WINDRIFT

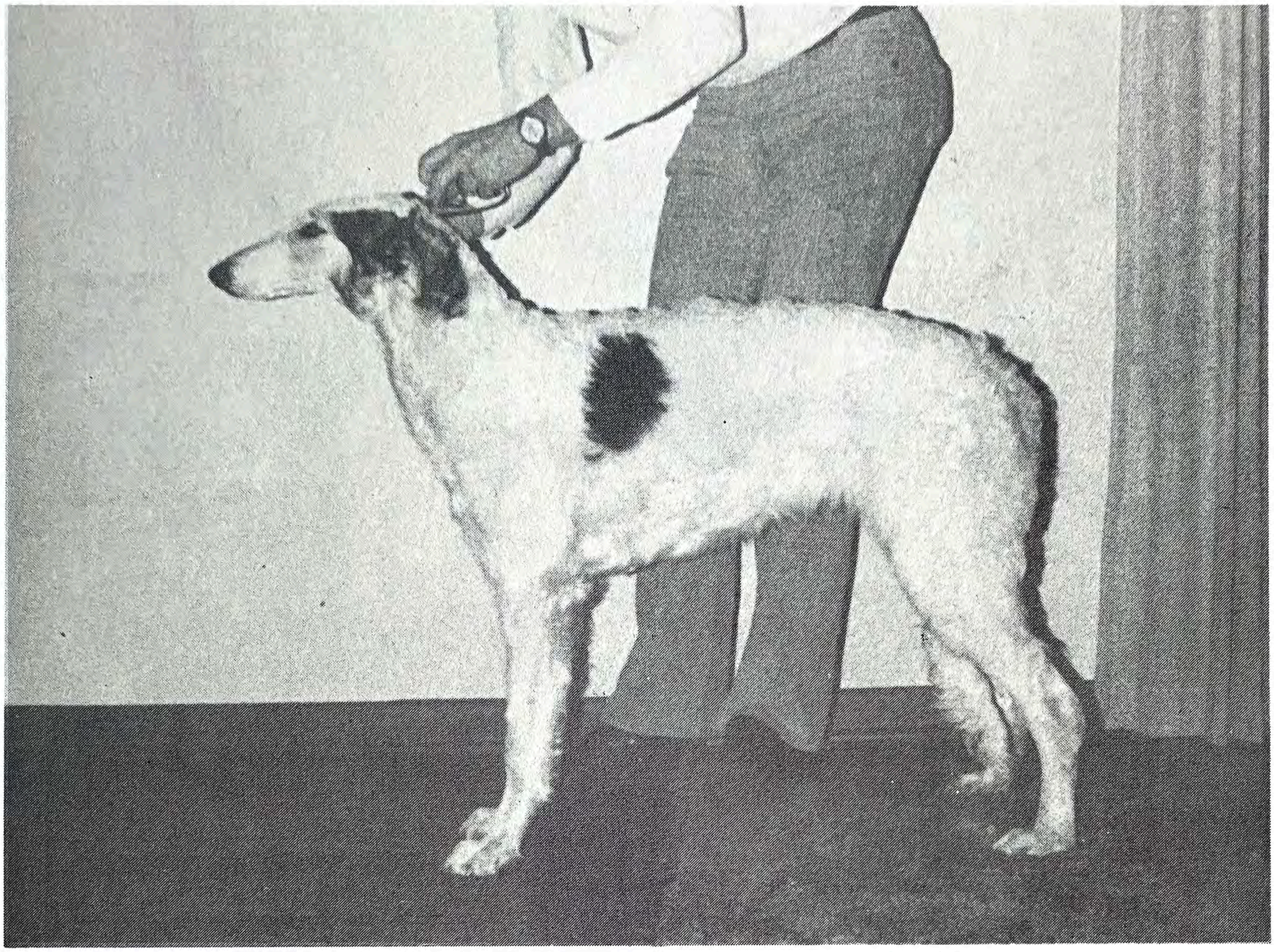

Windrift Misty Morning, F.Ch.

September 13, 1987
Breeder: Nancy Reimer
and Carole Pawlasek
Female
White and Tan Sable

Jon and Nancy Reimer
13318 Iowa Street
Crown Point, IN 46307
(219)663-8552

Misty completed her Field Championship with three Firsts and a Best of Breed win. She is now working on her LCM (currently #7 in the U.S.*) and then will return to the show ring where she is already pointed. Her litter brother, Windrift Millenium Falcon, has nine points, one major and is eager to try coursing. (Pictured at six months.) *FAN July/Aug. 1989

Ch. Windrift Aregal Pendragon, F.Ch., T.T.	Ch. Windrift Shadow	Ch. Windrift Kindred Spirit
		Ch. Loral's Svetlana
	Ch. Windrift Afternoon Delight	Windrift Country Gentleman
		Ch. Sirhan Pushkina II
Ch. Windrift Jenna of Pendragon, T.T.	Koroba's Beowulf of Chrisndale	Can. Ch. The Flying Dutchman
		Can. Ch. Laba's Alexis of Hurasan
	Ch. Windrift Satin Doll, T.T.	Ch. Windrift Kindred Spirit
		Ch. Windrift Debonaire Davina